

**CITY OF BROKEN BOW
CITY COUNCIL AGENDA
July 18th, 2017 @ 12:00 NOON
City Hall Council Chambers
314 South 10th Avenue, Broken Bow, NE**

Call to Order

A. Roll Call

B. Open Meeting Law: A current copy of the Open Meetings Act is posted and is available for review by all citizens in attendance.

C. SDL Application – May or may not vote to approve the SDL application from Kinkaider Brewing Company for August 5th, 2017.

D. Blocking off Parking Spaces – May or may not vote to approve blocking off parking spaces on the east side of the square for the Farmers Market from 4:00 p.m. to 7:00 p.m. on the third Thursday of every month to coincide with the Third Thursdays Concerts.

E. Closed Session – May or may not vote to enter into closed session for the purpose of potential litigation.

F. Adjournment

The Council reserves the right to enter into closed session pursuant to law.

NEBRASKA LIQUOR CONTROL COMMISSION
301 CENTENNIAL MALL SOUTH
PO BOX 95046
LINCOLN, NE 68509-5046
PHONE: (402) 471-2571
FAX: (402) 471-2814
Website: www.lcc.nebraska.gov

BD Picnic

**Special Designated License
Local Recommendation Form**

Kinkaider Brewing Co.

Name of Retail Liquor Licensee or Non-Profit Organization

43860 Paulsen Rd Broken Bow, NE 68801

Licensee Business Address or Non-Profit Business Address

108536

Retail License Number or Non-Profit Federal ID # (Form #201 must be submitted as attachment)

Event Location: Melham Park Soccer Fields

Event Date & Time: Aug 5th 10am-5pm
(Must include starting & ending time)

Alternate Date/Location: _____

Indoor: ___ Outdoor: X (outdoor events must include Form # 109 as attachment)

Description of indoor area to be licensed in length & width: _____ X _____

Description of outdoor area to be licensed in length & width: 350 X 500

Type of Event: Beer Tasting & Beer Garden Estimated # of attendees: 750

Event Supervisor: Cody Schmick
(Please print)

Contact Phone Number: 308-737-0639

Contact Email: cody@kinkaider.com

Local governing completes below:

City/County approving event: _____

Local Governing Body Authorized Signature _____

Date _____

Google Maps Melham Park

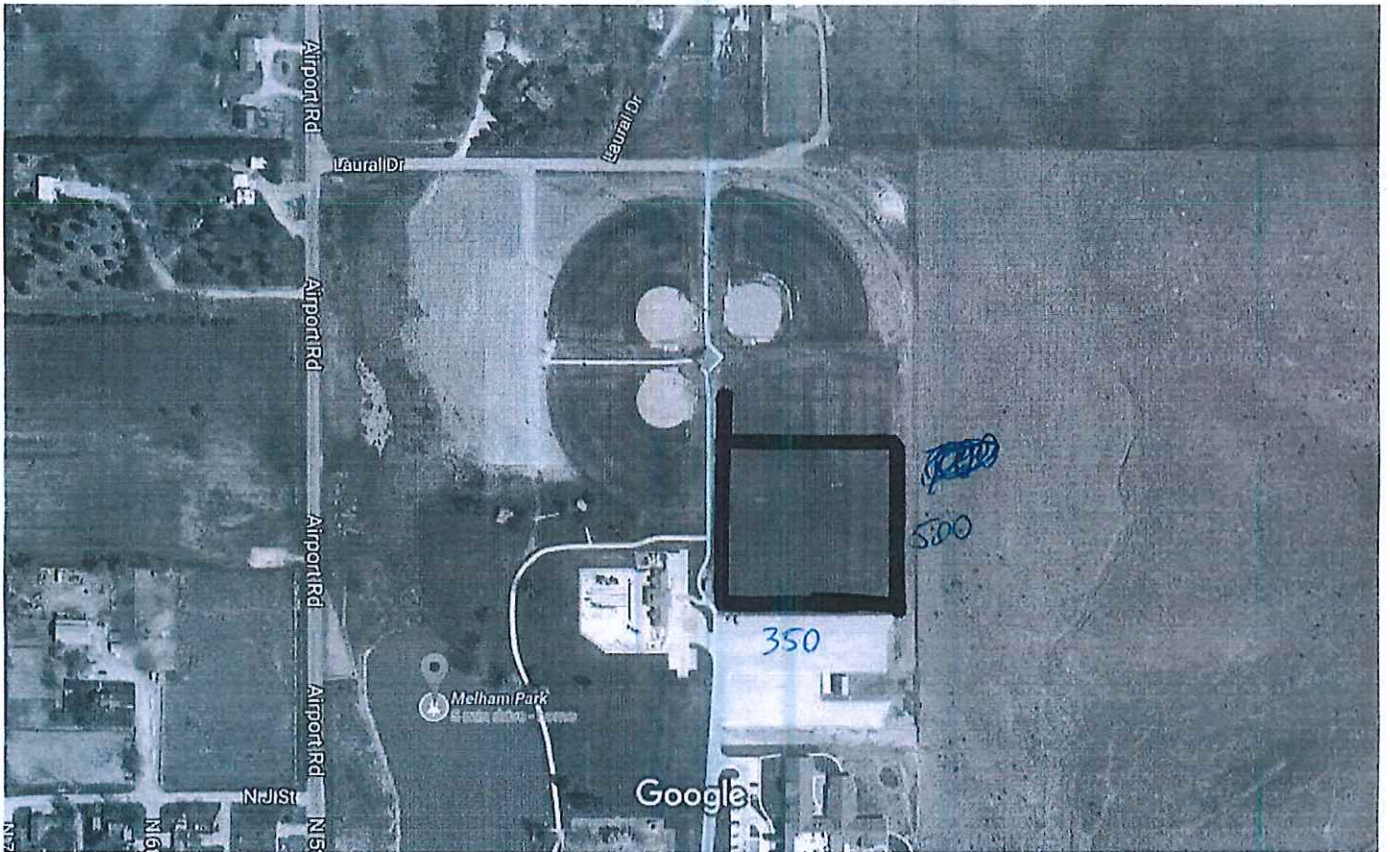

Imagery ©2017 DigitalGlobe, USDA Farm Service Agency, Map data ©2017 Google United States 200 ft

BD would like to spread out
over half the park so we would
like a no fence exception